

- 01 Zinc
- 02 Arboise
- 03 Tuile
- 04 Enduit joint creux
- 05 Pierre meulière
- 06 Brique
- 07 Enduit blanc cassé

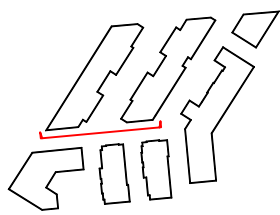

- 01 Zinc
- 02 Arboise
- 03 Tuile
- 04 Enduit joint creux
- 05 Pierre meulière
- 06 Brique
- 07 Enduit blanc cassé

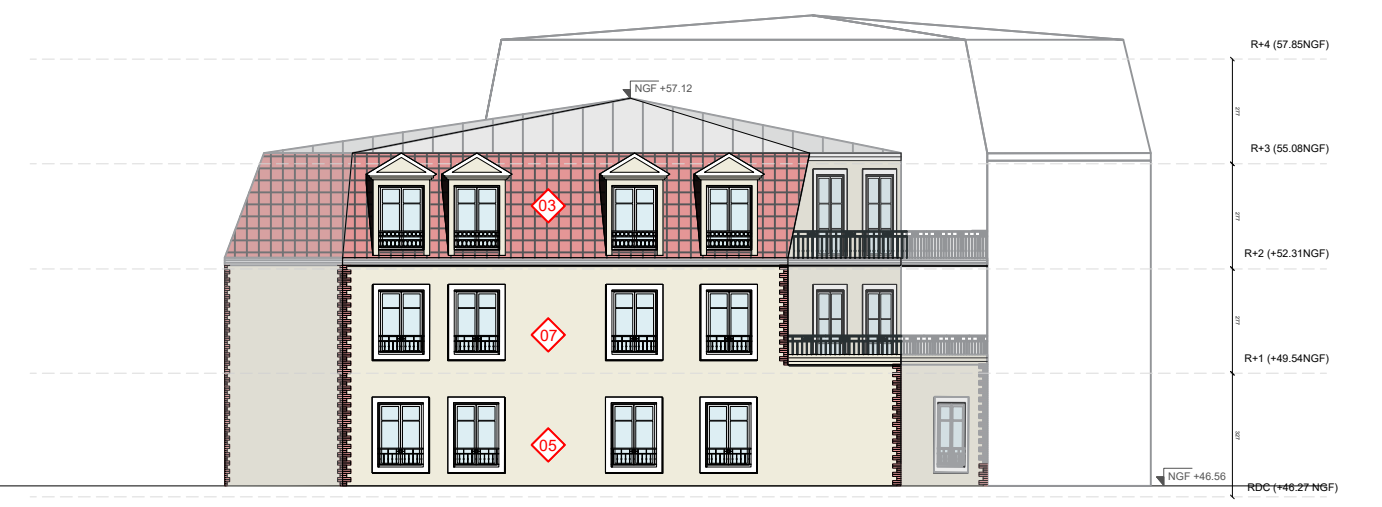
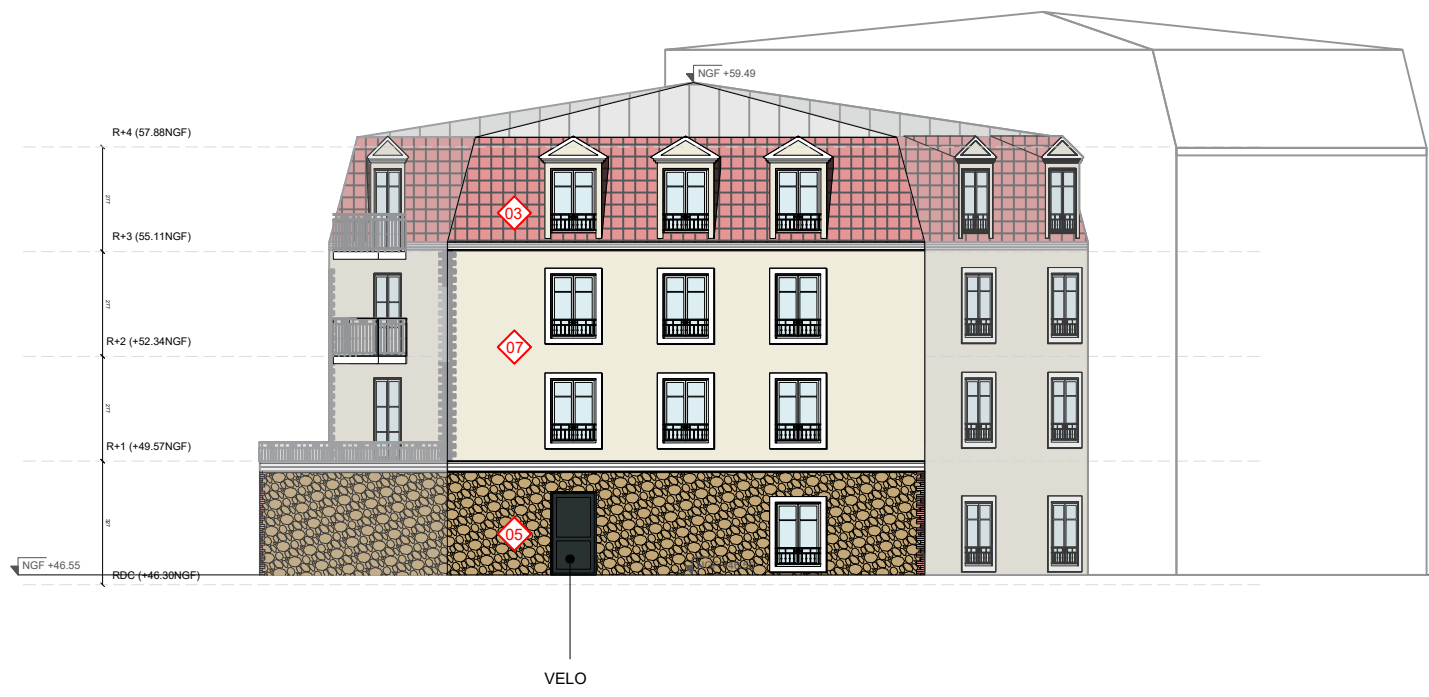
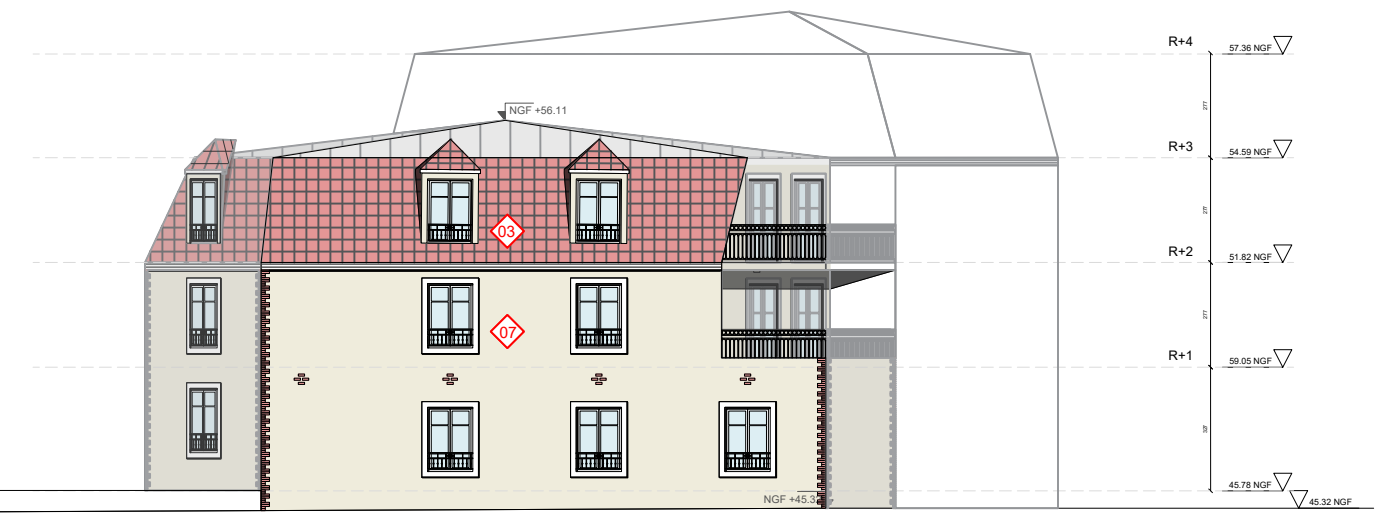
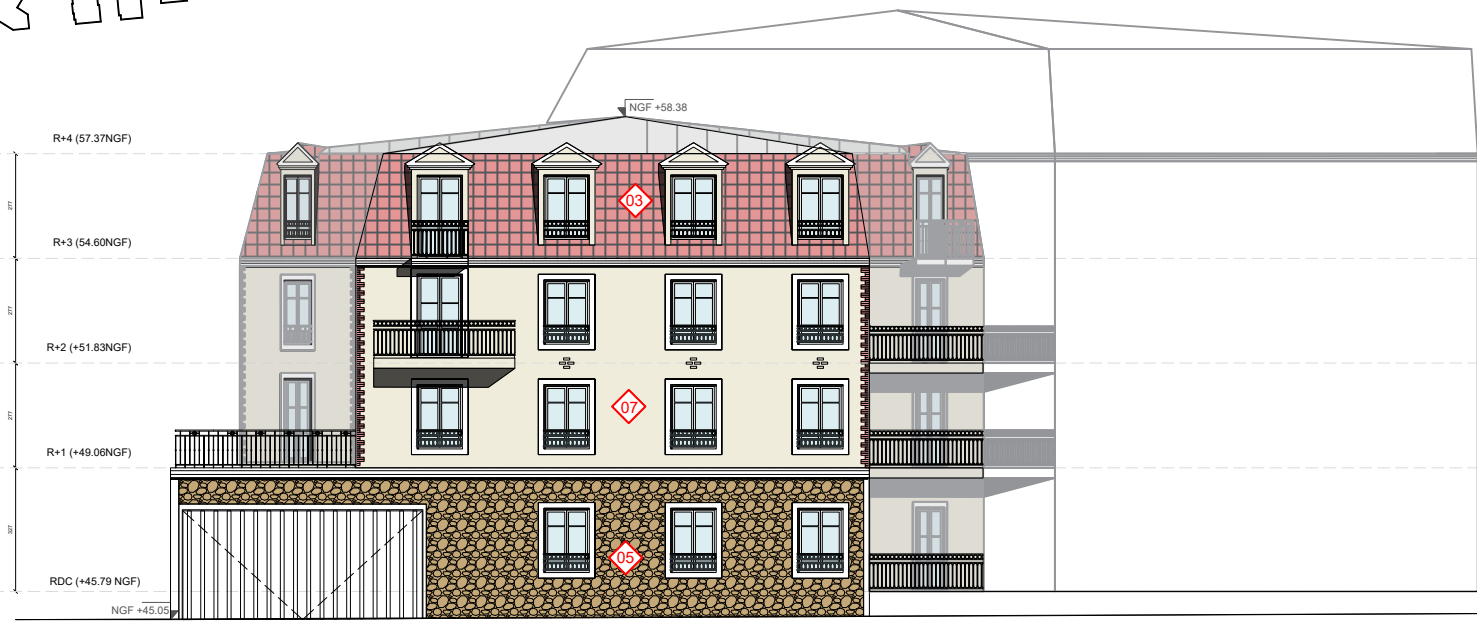

DocuSigned by:
Guillaume Eugnon
 MAITRISE D'OEUVRE
 SATHY
 13, passage Deschamps Bidot
 94100 - ST MAUR
 01 48 83 80 64
 RCS Créteil 539 676 578
 TVA FR 46 539 676 578

Avenue du Gendarme Castermant
 VILLE DE CHELLES

EMETTEUR SATHY	NIVEAU -	ECHELLE 1/200	PHASE PCVD	DATE 21/04/2022	INDICE B
AUTEUR SATHY					NUMERO